



This instrument prepared by Return to:
ROBERT L. BEALS, ESQ.
GRAY, HARRIS & ROBINSON, P.A.
P. O. Box 1870
Melbourne, FL 32902-1870

Sandy Crawford
Clerk Of Courts, Brevard County
#Pgs 6 #Names 2 Serv 0 00
Trust 3 50 Rec 25 00 Excise 0 00
Deed 0 00 Int Tax 0 00
Mtg 0 00

SIXTH AMENDMENT TO DECLARATION OF CONDOMINIUM OF
THE GREAT OUTDOORS PREMIER R.V./GOLF RESORT III,
A CONDOMINIUM

THE GREAT OUTDOORS PREMIER R.V./GOLF RESORT III CONDOMINIUM ASSOCIATION, INC., a Florida corporation not for profit (the "Association"), pursuant to the authority reserved in Article XIII of the Declaration of Condominium of THE GREAT OUTDOORS PREMIER R.V./GOLF RESORT III, A CONDOMINIUM, and in the Florida Condominium Act, by a majority vote of the Board of Directors, hereby amends the Declaration of Condominium, as recorded in Official Records Book 3071, Page 4748; as amended by Amendment to Declaration dated April 5, 1991 and recorded in Official Records Book 3118, Page 3419; as amended by Second Amendment to Declaration dated June 28, 1994, and recorded in Official Records Book 3406, Page 411; as amended by Third Amendment to Declaration dated June 28th, 1994, and recorded in Official Records Book 3406, Page 0415; as amended by Fourth Amendment to Declaration dated June 28, 1994, and recorded in Official Records Book 3406, Page 0424; as amended by Corrected Fourth Amendment to Declaration dated August 3, 1994, and recorded September 6, 1994 in Official Records Book 3418, Page 4355; and as amended by Fifth Amendment to Declaration dated August 3, 1994, and recorded on September 6, 1994 in Official Records Book 3418, Page 4361, all of the Public Records of Brevard County, Florida (the "Declaration"), as follows:

1. Pages 3 and 11 of Exhibit A to the Declaration, are hereby deleted in their entirety and Page 3A attached hereto is substituted therefor.
2. Pages 3A, 11A and 16 attached hereto are added to Exhibit A to the Declaration. Page 16 adds Parcel 16 to the legal description and Page 11A combines Units 250 and 252 into Unit 250.

IN WITNESS WHEREOF, the Association has caused this Sixth Amendment to Declaration of Condominium of THE GREAT OUTDOORS PREMIER R.V./GOLF RESORT III, to be executed and delivered this 24th day of May, 1996.

SIGNED, SEALED AND DELIVERED
IN THE PRESENCE OF:

ASSOCIATION:

THE GREAT OUTDOORS PREMIER
R.V./GOLF RESORT III CONDOMINIUM
ASSOCIATION, INC., a Florida
corporation not for profit

Betty N. McDaniel
Witness Signature

William A. Smith
WILLIAM SMITH, Director

Betty N. McDaniel
Print Witness Name

Address: 2-28 Plantation Ml.
Melbourne FL 32970

Carl's Harman
Witness Signature

Carl's Harman
Print Witness Name

STATE OF FLORIDA)
) ss:
COUNTY OF BREVARD)

THE FOREGOING INSTRUMENT was acknowledged before me this 23
day of May, 1996, by WILLIAM SMITH, as a Director of THE GREAT
OUTDOORS PREMIER R.V./GOLF RESORT III CONDOMINIUM ASSOCIATION,
INC., a Florida corporation not for profit, who is personally
known to me, or who produced _____
_____ as identification, and who did take an oath.

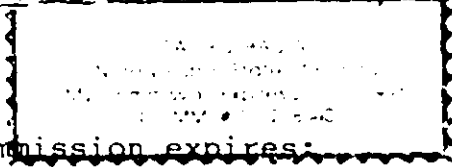

Sally J. Tucker
Notary Public Signature
Sally J. Tucker
Print Notary Public Name

My commission expires: _____

Richard E. Connell
Witness Signature

Joan Connell
JOAN CONNELL, Director

Richard E. Connell
Print Witness Name

Address: 7000 ...

[Signature]
Witness Signature

[Signature]
Print Witness Name

STATE OF FLORIDA)
) ss:
COUNTY OF BREVARD)

THE FOREGOING INSTRUMENT was acknowledged before me this 18
day of June, 1996, by JOAN CONNELL, as a Director of THE GREAT
OUTDOORS PREMIER R.V./GOLF RESORT III CONDOMINIUM ASSOCIATION,
INC., a Florida corporation not for profit, who is personally
known to me, or who produced _____
_____ as identification, and who did take an oath.

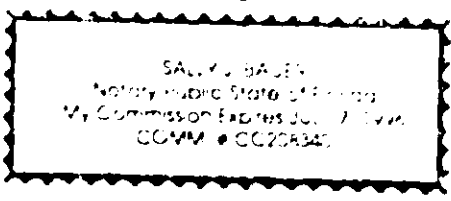

Sally J. Tucker
Notary Public Signature
Sally J. Tucker
Print Notary Public Name

My commission expires: _____

Sally J. Tucker
Witness Signature

Ralph B. White
RALPH WHITE, Director

Sally J. Tucker
Print Witness Name

Address: 260 PLANTATION DR.
TITUSVILLE, FL 32780

[Signature]
Witness Signature

[Signature]
Print Witness Name



STATE OF FLORIDA)
) SS:
COUNTY OF BREVARD)

THE FOREGOING INSTRUMENT was acknowledged before me this 10
day of May, 1996, by RALPH WHITE, as a Director of THE GREAT
OUTDOORS PREMIER R.V./GOLF RESORT III CONDOMINIUM ASSOCIATION,
INC., a Florida corporation not for profit, who is personally
known to me, or who produced _____
_____ as identification, and who did take an oath.

Sally J. Bauer
Notary Public Signature

My commission expires:

Sally J. Bauer
Print Notary Public Name

wp\condo\tgo\3\111amend.6

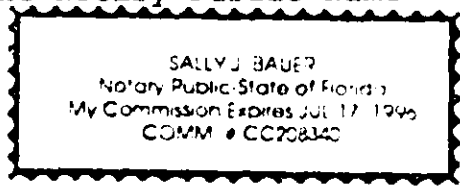

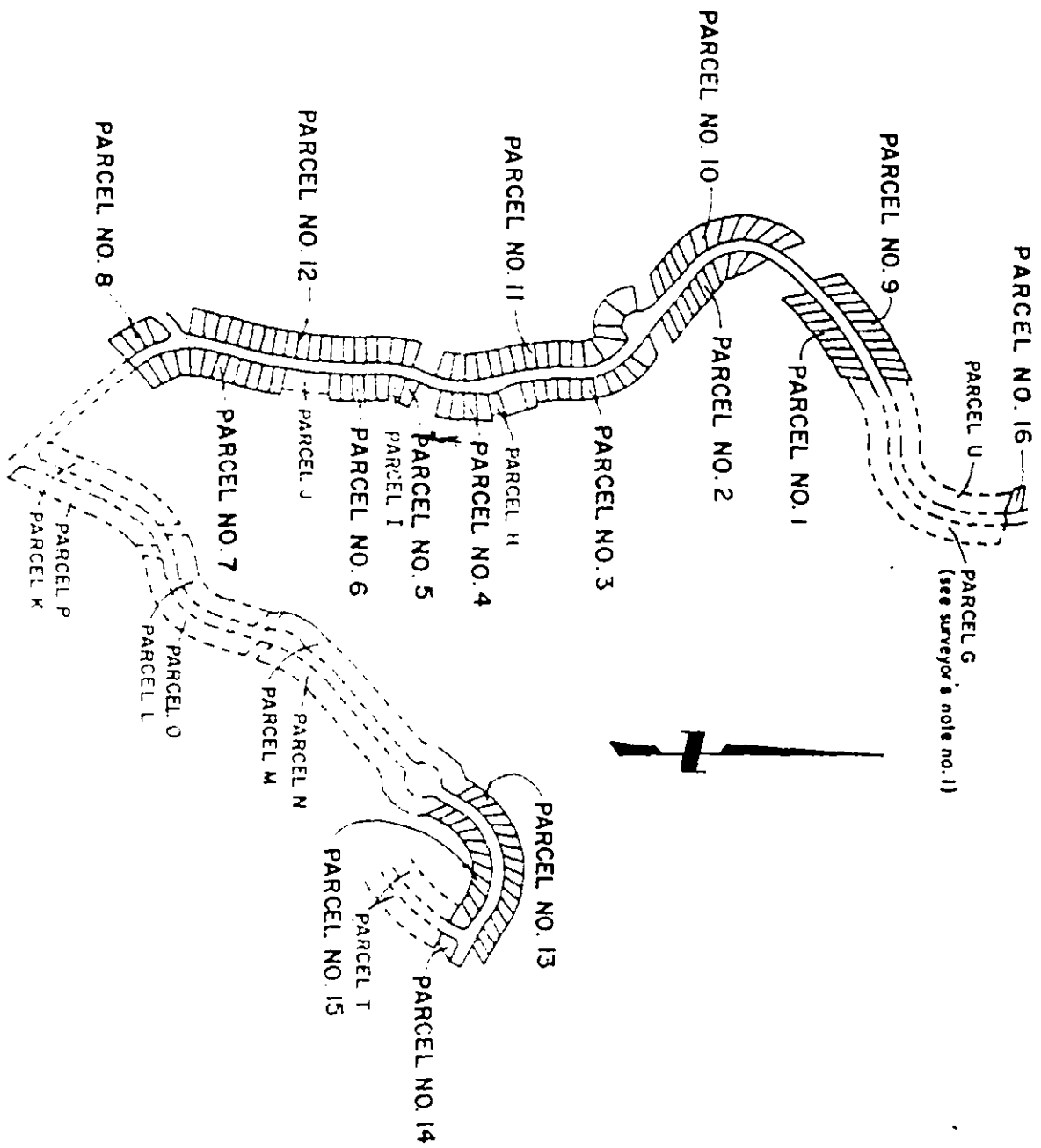

PARCEL PROXIMITY MAP

SURVEYOR'S NOTES:

- 1) THIS EXHIBIT IS AN AMENDMENT TO THE SURVEY AND PLOT PLAN OF THE GREAT OUTDOORS PREMIER R.V./GOLF RESORT III, A CONDOMINIUM AS RECORDED IN OFFICIAL RECORDS BOOK 3971, PAGE 4780 OF THE PUBLIC RECORDS OF BREVARD COUNTY, FLORIDA. THIS IS SHEET 1 OF 3 OF THIS IMMEDIATE EXHIBIT AND REPLACES SHEET 3 OF OF 15 OF THE ABOVE DESCRIBED SURVEY AND PLOT PLAN.
- 2) THIS AMENDMENT IS SUBJECT TO ALL SURVEYOR'S NOTES AND CERTIFICATIONS SHOWN ON THE AFORESAID SURVEY AND PLOT PLAN OF THE GREAT OUTDOORS PREMIER R.V./GOLF RESORT III, A CONDOMINIUM.

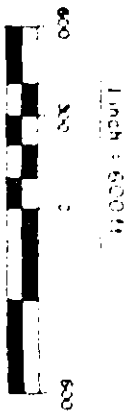

McCrone of Florida
 ENGINEERS - LAND SURVEYORS - LAND PLANNERS
 800 SOUTH PALM AVENUE - SUITE 100 - FT. LAUDERDALE, FL 33304
 PH (561) 371-4311 FAX (561) 371-2900

THE GREAT OUTDOORS PREMIER R.V./GOLF RESORT III
 -A CONDOMINIUM-

DATE: APRIL 4, 1995
 EXHIBIT "A", PORTION OF P.L. TO THE DECLARATION OF CONDOMINIUM OF THE GREAT OUTDOORS PREMIER R.V./GOLF RESORT III, A CONDOMINIUM
 COUNTY: W. BREVARD COUNTY, FLORIDA
 PAGE



McFerrin/McCrone, Inc.
Engineers - Land Surveyors - Land Planners
25 South Park Avenue, P.O. Box 6700, Greenville, SC 29616
(864) 271-1111

THE GREAT OUTDOORS PREMIER R.V. / GOLF RESORT III
- A CONDOMINIUM -

EXHIBIT "A", PG. 11A OF 15
TO THE
DECLARATION OF CONDOMINIUM OF THE
GREAT OUTDOORS PREMIER R.V. / GOLF RESORT III,
A CONDOMINIUM

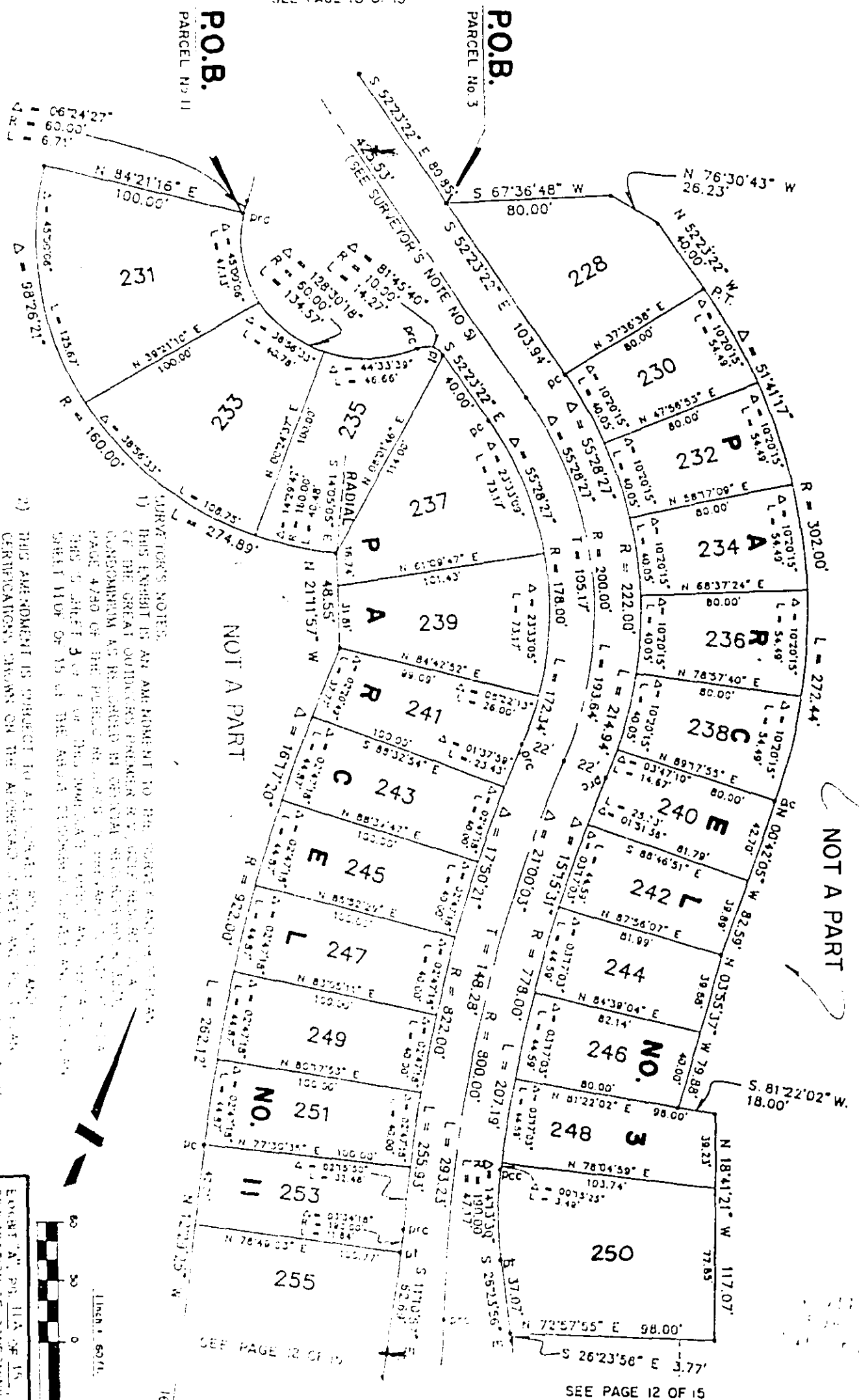

SURVEYOR'S NOTES:
1) THIS EXHIBIT IS AN AMENDMENT TO THE SURVEY AND PLANS OF THE GREAT OUTDOORS PREMIER R.V. / GOLF RESORT III, A CONDOMINIUM AS RECORDED IN ORIGINAL RECORD BOOK PAGE 4790 OF THE PUBLIC RECORDS OF GREENVILLE COUNTY, SOUTH CAROLINA, SHEET 3 OF 4 OF THE ORIGINAL SURVEY AND PLANS SHEET 110F OF 15 OF THE ABOVE CONDOMINIUM. THIS AMENDMENT IS SUBJECT TO ALL SURVEYING AND PLANNING CERTIFICATIONS SHOWN ON THE ABOVE SAID SURVEY AND PLANS OF THE GREAT OUTDOORS PREMIER R.V. / GOLF RESORT III.

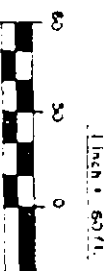
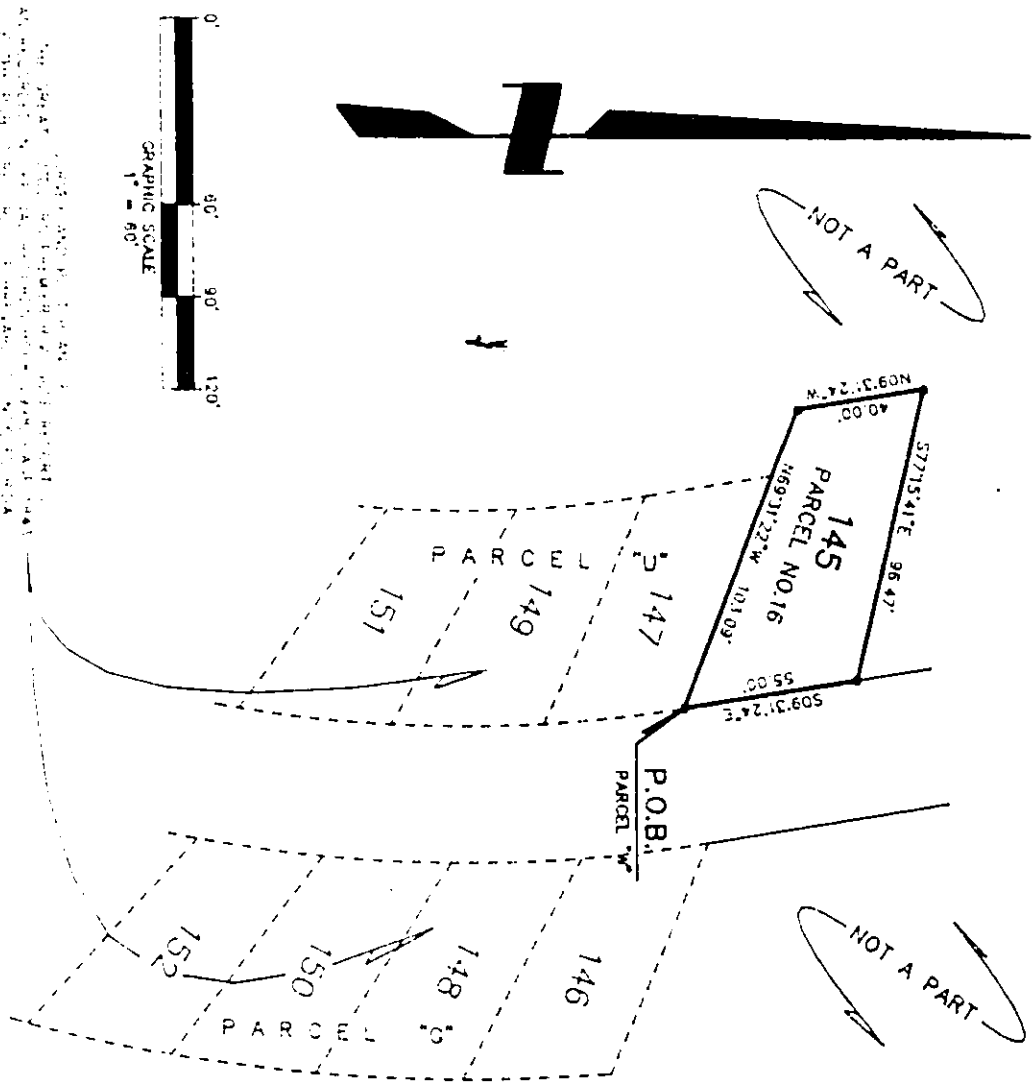

EXHIBIT "A" PAGE 15 OF 15 TO THE
 DECLARATION OF CONDOMINIUM OF THE
 GREAT OUTDOORS PREMIER R.V./GOLF
 RESORT III, A CONDOMINIUM
 CONDOMINIUM UNIT 147



LEGAL DESCRIPTION:

A PARCEL OF LAND BEING A PORTION OF SECTION 6, TOWNSHIP 23 SOUTH, RANGE 35 EAST, BREVARD COUNTY, FLORIDA, DESCRIBED AS FOLLOWS:

PARCEL NO.16:
 BEGINNING AT THE NORTHEAST CORNER ON UNIT 147, PARCEL "U" AS SHOWN ON THE SURVEY AND PLOT PLAN OF THE GREAT OUTDOORS PREMIER R.V./GOLF RESORT II, A CONDOMINIUM, AS RECORDED IN OFFICIAL RECORDS BOOK 2998, PAGE 1843 OF THE PUBLIC RECORDS OF BREVARD COUNTY, FLORIDA; THENCE N.69°31'22"W., ALONG THE NORTH LINE OF SAID UNIT 147 AND THE WESTERLY PROLONGATION THEREOF, 103.09 FEET; THENCE N.09°31'24"W., 40.00 FEET; THENCE S.77°15'41"E., 96.47 FEET; THENCE S.09°31'24"E., 55.00 FEET TO THE POINT OF BEGINNING.

SURVEYOR'S NOTES:

- 1) THIS EXHIBIT IS AN AMENDMENT TO THE SURVEY AND PLOT PLAN OF THE GREAT OUTDOORS PREMIER R.V./GOLF RESORT III, A CONDOMINIUM AS RECORDED IN OFFICIAL RECORDS BOOK 3071, PAGE 4780 OF THE PUBLIC RECORDS OF BREVARD COUNTY, FLORIDA. THIS IS SHEET 2 OF 3 OF THIS IMMEDIATE EXHIBIT AND BECOMES THE 16TH SHEET OF THE ABOVE DESCRIBED SURVEY AND PLOT PLAN.
- 2) THIS AMENDMENT IS SUBJECT TO ALL SURVEYOR'S NOTES AND CERTIFICATIONS SHOWN ON THE AFORESAID SURVEY AND PLOT PLAN OF THE GREAT OUTDOORS PREMIER R.V./GOLF RESORT III, A CONDOMINIUM.

DATE: APRIL 9, 1996

