

EXHIBIT "B", PAGE 1 OF 3 TO THE
 AMENDMENT TO DECLARATION OF
 CONDOMINIUM OF THE GREAT OUTDOORS
 PREMIER R.V./GOLF RESORT III, A
 CONDOMINIUM

A REVISION TO THE
 SURVEY & PLOT PLAN

OF

THE GREAT OUTDOORS PREMIER R.V./GOLF RESORT III.

A CONDOMINIUM

A PORTION OF SECTION 6, TOWNSHIP 23 SOUTH, RANGE 35 EAST

BREVARD COUNTY, FLORIDA

Surveyor's Certificate

I, the undersigned being a Registered Land Surveyor duly authorized to practice under the laws of the State of Florida, do hereby certify that this Survey and Plot Plan as shown on this Exhibit "B" meets the minimum technical standards set forth by the Florida Board of Land Surveyor's, pursuant to Section 472.027, Florida Statutes, and is true and correct to the best of my knowledge and belief as recently surveyed and platted under my direction, and that there are no visible encroachments unless shown hereon.

I also hereby certify that the location and dimensions of each unit can be determined in this Exhibit "B", from these materials and that all planned improvements, including, but not limited to, landscaping, utility services and access to the units are substantially

UNSUITABLE
 FOR MICROFILM

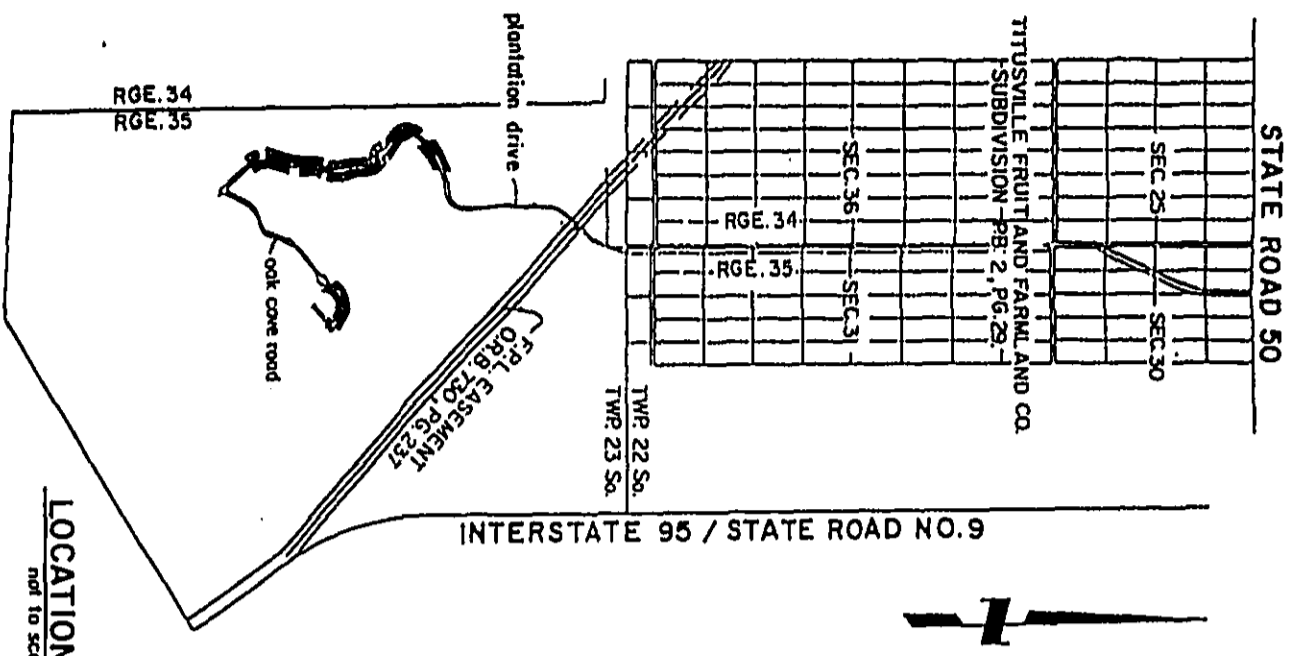

LOCATION MAP
 not to scale

Jan. 24, 1999
 Date

[Signature]
 Dennis W. Wright
 Registered Florida Land Surveyor
 No. 51004



McFerrin/McCrone, Inc.
 Engineers - Land Surveyor - Land Planners
 205 South Palm - Suite 205 - Titusville, FL 32781
 (407) 263-4333 / Fax (407) 263-2943

THE GREAT OUTDOORS PREMIER R.V./GOLF RESORT III
 - A CONDOMINIUM -

EXHIBIT "A", PG. 1 OF 15, TO THE
 DECLARATION OF CONDOMINIUM OF THE
 GREAT OUTDOORS R.V./GOLF RESORT III,
 A CONDOMINIUM.
 CONDOMINIUM PLAT BOOK _____
 PAGE _____

BK 3118 PG 3420

TOGETHER WITH:

PARCEL NO. 4

BEGINNING AT THE SOUTHWEST CORNER OF UNIT 254, PARCEL H AS SHOWN ON EXHIBIT "A", SURVEY AND PLOT PLAN OF THE GREAT OUTDOORS PREMIER R.V./GOLF RESORT II AS RECORDED IN OFFICIAL RECORDS BOOK 2998, PAGE 1843 OF THE PUBLIC RECORDS OF BREVARD COUNTY, FLORIDA, AND SAID POINT LYING ON THE ARC OF A CIRCULAR CURVE, CONCAVE WESTERLY, HAVING A RADIUS OF 75.00 FEET, AND TO WHICH POINT A RADIAL LINE BEARS S.67°29'27"E.; THENCE IN A SOUTHERLY DIRECTION ALONG THE ARC OF SAID CURVE, THROUGH A CENTRAL ANGLE OF 00°33'00", A DISTANCE OF 0.72 FEET TO THE POINT OF TANGENCY; THENCE S.03°03'33"W., 54.56 FEET TO THE POINT OF CURVATURE OF A CIRCULAR CURVE CONCAVE EASTERLY, AND HAVING A RADIUS OF 190.00 FEET; THENCE SOUTHERLY, ALONG THE ARC OF SAID CURVE, THROUGH A CENTRAL ANGLE OF 3°44'48", A DISTANCE OF 12.42 FEET TO THE POINT OF REVERSE CURVATURE OF A CIRCULAR CURVE, CONCAVE WESTERLY, AND HAVING A RADIUS OF 372.00 FEET; THENCE IN A SOUTHERLY DIRECTION ALONG THE ARC OF SAID CURVE, THROUGH A CENTRAL ANGLE OF 14°28'05", A DISTANCE OF 93.94 FEET; THENCE S.76°13'09"E., 100.00 FEET; THENCE N.11°49'30"E., 50.82 FEET; THENCE N.02°47'51"E., 154.43 FEET; THENCE S.79°06'51"W., 103.04 FEET TO THE POINT OF BEGINNING.

TOGETHER WITH:

PARCEL NOS.

BEGINNING AT THE NORTHWEST CORNER OF UNIT 268, PARCEL I AS SHOWN ON EXHIBIT "A", SURVEY AND PLOT PLAN OF THE GREAT OUTDOORS PREMIER R.V./GOLF RESORT II AS RECORDED IN OFFICIAL RECORDS BOOK 2998, PAGE 1843 OF THE PUBLIC RECORDS OF BREVARD COUNTY, FLORIDA; THENCE S.72°25'49"E., ALONG THE NORTH LINE OF SAID UNIT 268, A DISTANCE OF 100.00 FEET; THENCE N.22°45'41"E., 37.02 FEET; THENCE N.63°53'30"W., 100.00 FEET TO A POINT LYING ON THE ARC OF A CIRCULAR CURVE, CONCAVE NORTHWESTERLY, HAVING A RADIUS OF 372.00 FEET, AND TO WHICH POINT A RADIAL LINE BEARS S.63°53'30"E.; THENCE IN A SOUTHWESTERLY DIRECTION ALONG THE ARC OF SAID CURVE, THROUGH A CENTRAL ANGLE OF 00°38'29", A DISTANCE OF 4.16 FEET TO THE POINT OF REVERSE CURVATURE OF A CIRCULAR CURVE, CONCAVE SOUTHEASTERLY AND HAVING A RADIUS OF 298.00 FEET; THENCE IN A SOUTHWESTERLY DIRECTION ALONG THE ARC OF SAID CURVE, THROUGH A CENTRAL ANGLE OF 9°11'48", A DISTANCE OF 47.83 FEET TO THE POINT OF BEGINNING.

TOGETHER WITH:

PARCEL NO. 6

BEGINNING AT THE SOUTHWEST CORNER OF UNIT 268, PARCEL I, AS SHOWN ON EXHIBIT "A", SURVEY AND PLOT PLAN OF THE GREAT OUTDOORS PREMIER R.V./GOLF RESORT II AS RECORDED IN OFFICIAL RECORDS BOOK 2998, PAGE 1843 OF THE PUBLIC RECORDS OF BREVARD COUNTY, FLORIDA, AND SAID POINT LYING ON A CIRCULAR CURVE, CONCAVE EASTERLY, HAVING A RADIUS OF 298.00 FEET, AND TO WHICH POINT, A RADIAL LINE BEARS N.82°58'29"W.; THENCE SOUTHERLY, ALONG THE ARC OF SAID CURVE, THROUGH A CENTRAL ANGLE OF 9°16'31", A DISTANCE OF 48.24 FEET TO THE POINT OF REVERSE CURVATURE OF A CIRCULAR CURVE, CONCAVE WESTERLY AND HAVING A RADIUS OF 1522.00 FEET; THENCE ALONG THE ARC OF SAID CURVE, THROUGH A CENTRAL ANGLE OF 06°11'37", A DISTANCE OF 164.53 FEET TO THE NORTHWEST CORNER OF UNIT 280 PARCEL J AS SHOWN ON THE AFOREMENTIONED EXHIBIT "A"; THENCE S.86°03'23"E., ALONG SAID LINE, 100.00 FEET TO A POINT LYING ON THE ARC OF A CIRCULAR CURVE, CONCAVE WESTERLY, HAVING A RADIUS OF 1622.00 FEET AND TO WHICH POINT A RADIAL LINE BEARS S.86°03'23"E.; THENCE NORTHERLY, ALONG THE ARC OF SAID CURVE, THROUGH A CENTRAL ANGLE OF 07°20'16", A DISTANCE OF 207.73 FEET; THENCE N.82°58'29"W., 97.05 FEET TO THE POINT OF BEGINNING.

TOGETHER WITH:

PARCEL NO. 7

BEGINNING AT THE SOUTHWEST CORNER OF UNIT 268, PARCEL J AS SHOWN ON EXHIBIT "A", SURVEY AND PLOT PLAN OF THE GREAT OUTDOORS PREMIER R.V./GOLF RESORT II AS RECORDED IN OFFICIAL RECORDS BOOK 2998, PAGE 1843 OF THE PUBLIC RECORDS OF BREVARD COUNTY, FLORIDA, AND SAID POINT LYING ON THE ARC OF A CIRCULAR CURVE, CONCAVE WESTERLY, HAVING A RADIUS OF 1522.00 FEET, AND TO WHICH POINT, A RADIAL LINE BEARS S.80°01'59"E.; THENCE SOUTHERLY, ALONG THE ARC OF SAID CURVE, THROUGH A CENTRAL ANGLE OF 09°16'58", A DISTANCE OF 246.59 FEET TO THE POINT OF REVERSE CURVATURE OF A CIRCULAR CURVE, CONCAVE EASTERLY, AND HAVING A RADIUS OF 285.43 FEET; THENCE SOUTHERLY, ALONG THE ARC OF SAID CURVE, THROUGH A CENTRAL ANGLE OF 27°00'03", A DISTANCE OF 134.51 FEET TO THE POINT OF COMPOUND CURVATURE OF A CIRCULAR CURVE, CONCAVE NORTHEASTERLY, AND HAVING A RADIUS OF 295.31 FEET; THENCE SOUTHEASTERLY, ALONG THE ARC OF SAID CURVE, THROUGH A CENTRAL ANGLE OF 33°16'50", 171.53 FEET TO THE POINT OF TANGENCY; THENCE S.41°01'54"E., 11.52 FEET TO A POINT HEREIN REFERRED TO AS POINT NO. 7-E FOR THE PURPOSES OF BEING A POINT OF REFERENCE; THENCE N.48°58'06"E., 100.00 FEET; THENCE N.29°36'01"W., 108.97 FEET; THENCE N.04°58'38"E., 108.07 FEET TO A POINT LYING ON THE ARC OF A CIRCULAR CURVE, CONCAVE WESTERLY, HAVING A RADIUS OF 1622.00 FEET, AND TO WHICH POINT A RADIAL LINE BEARS S.70°59'53"E.; THENCE NORTHERLY, ALONG THE ARC OF SAID CURVE, THROUGH A CENTRAL ANGLE OF 03°00'42", A DISTANCE OF 85.26 FEET; THENCE S.74°00'35"E., 60.00 FEET; THENCE N.15°14'14"E., 44.20 FEET; THENCE N.75°30'56"W., 20.00 FEET; THENCE N.13°45'53"E., 43.68 FEET; THENCE N.77°01'17"W., 40.00 FEET TO A POINT LYING ON THE ARC OF A CIRCULAR CURVE, CONCAVE WESTERLY, HAVING A RADIUS OF 1622.00 FEET, AND TO WHICH POINT A RADIAL LINE BEARS S.77°01'17"E.; THENCE NORTHERLY, ALONG THE ARC OF SAID CURVE, THROUGH A CENTRAL ANGLE OF 03°00'42", A DISTANCE OF 85.26 FEET; THENCE N.80°01'59"W., 100.00 FEET TO THE POINT OF BEGINNING.



McFerrin/McCrone, Inc.
Engineers - Land Surveyors - Land Planners
600 South Lake Avenue • P.O. Box 6726-B • Titusville, FL 32781
(407)263-4333 / fax (407)263-7847

THE GREAT OUTDOORS PREMIER R.V./GOLF RESORT III
- A CONDOMINIUM

EXHIBIT "A", PG. 5 OF 15 TO THE DECLARATION OF CONDOMINIUM OF THE GREAT OUTDOORS R.V./GOLF RESORT III, A CONDOMINIUM.
CONDOMINIUM PLAT BOOK _____
PAGE _____

SURVEYOR'S NOTES:
 1) THIS EXHIBIT "B" IS SUBJECT TO THE SAME SURVEYOR'S NOTES AS SHOWN ON PAGE 2 OF 15 OF EXHIBIT "A" TO THE GREAT OUTDOORS PREMIER R.V./GOLF RESORT III, A CONDOMINIUM, AS RECORDED IN OFFICIAL RECORDS BOOK 3071, PAGE 4748 OF THE PUBLIC RECORDS OF BREVARD COUNTY, FLORIDA.

NOT A PART

EXHIBIT "B", PAGE 3 OF 3 TO THE AMENDMENT OF THE DECLARATION OF CONDOMINIUM OF THE GREAT OUTDOORS PREMIER R.V./GOLF RESORT III, A CONDOMINIUM

SEE PAGE 12 OF 15
PARCEL NO. 6
 278

SEE PAGE 12 OF 15

POB
 PARCEL NO. 7

(SEE SURVEYOR'S NOTE NO. 1)
 PARCEL "J"

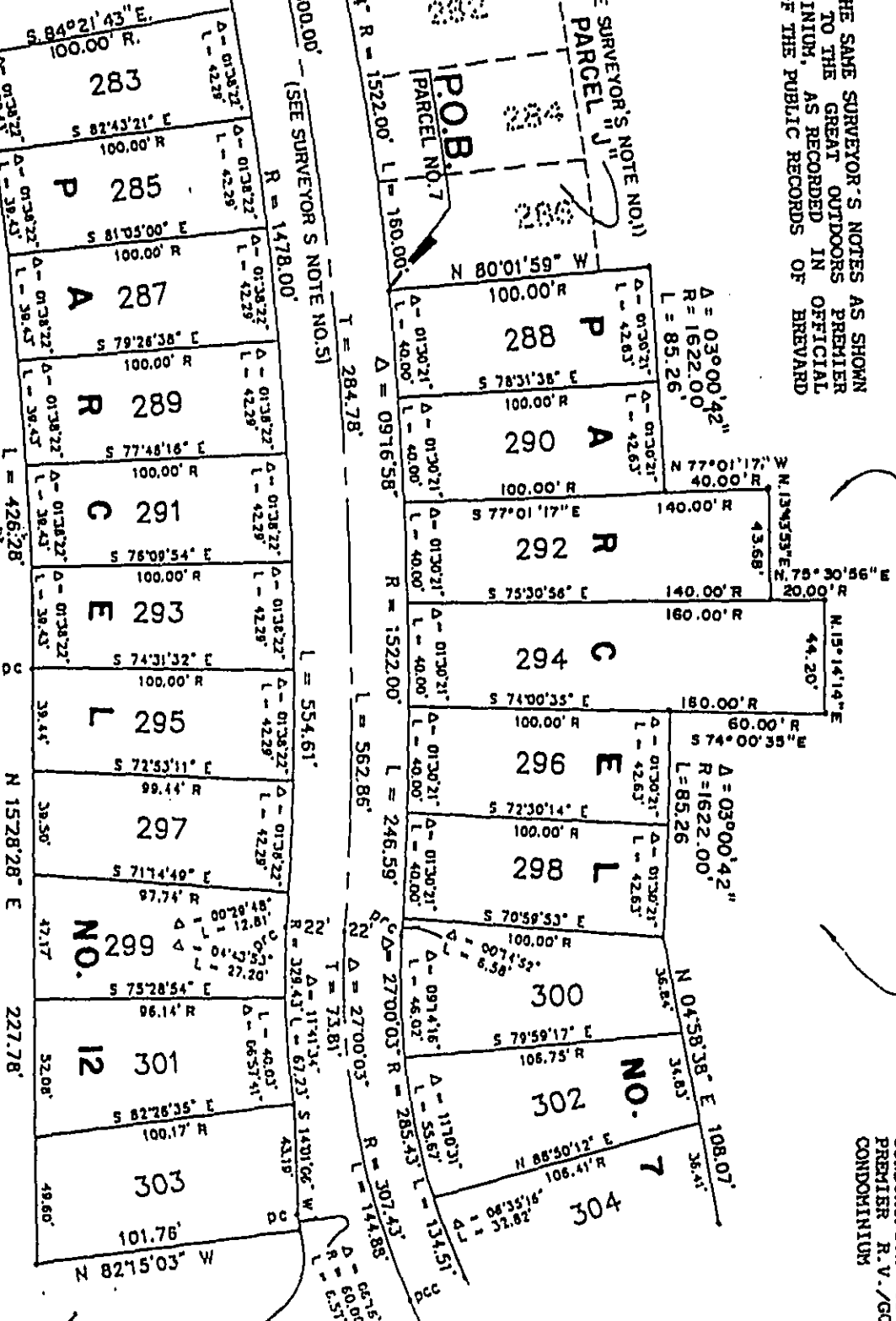

SEE PAGE 14 OF 15

UNSUITABLE FOR MICROFILM

BK 3110 PG 3422

NOT A PART



McFerrin/McCrone, Inc.
 Engineers - Land Surveyors - Land Planners
 600 South Palm Avenue - 2nd Floor - West Palm Beach, Florida, Ft. 33409
 (407) 361-4333 / Fax (407) 361-7041

THE GREAT OUTDOORS PREMIER R.V./GOLF RESORT III
 - A CONDOMINIUM -

EXHIBIT "A", PG. 13 OF 15 TO THE DECLARATION OF CONDOMINIUM OF THE GREAT OUTDOORS R.V./GOLF RESORT III, A CONDOMINIUM.
 CONDOMINIUM PLAT BOOK _____
 PAGE _____