

CFN:2000016684 02-07-2000 10:56 am  
OR Book/Page: 4118 / 0687

**THIS INSTRUMENT PREPARED BY:**  
**JOHN H. EVANS, ESQUIRE**  
1702 South Washington Avenue  
Titusville, Florida 32780

**AMENDMENT TO DECLARATION OF CONDOMINIUM**  
**OF**  
**THE GREAT OUTDOORS PREMIER R.V./GOLF RESORT II, A CONDOMINIUM**

**WHEREAS**, the Declaration of Condominium for THE GREAT OUTDOORS PREMIER R.V./GOLF RESORT II, A CONDOMINIUM, is recorded in Official Records Book 2998, Page 1811, Public Records of Brevard County, Florida (hereinafter referred to as the "Declaration of Condominium");

**WHEREAS**, the Association for the Condominium is controlled by the Unit Owners;

**WHEREAS**, the Developer, The Great Outdoors R.V./Golf Resort, Inc., has requested that the Association amend the Declaration of Condominium to correct boundaries of Unit 268 and the Association is willing to do so; and

**WHEREAS**, Section 6 of the Declaration of Condominium allows the Association to amend the Declaration of Condominium with the consent of 100% of the Board of Directors of The Great Outdoors Premier R.V./Golf Resort II Condominium Association, Inc.

**NOW, THEREFORE**, the undersigned, constituting 100% of the duly constituted Board of Directors of The Great Outdoors Premier R.V./Golf Resort II Condominium Association, Inc. hereby amend the Declaration of Condominium as follows:

1. The legal description for Unit 268 as shown on page 10 of Exhibit A to the Declaration is hereby amended in accordance with Exhibit "1" attached to this Amendment and is graphically depicted on Exhibit "2" attached to this Amendment.

2. This Amendment may be signed in counterparts and upon recording of all of the counterparts upon the Public Records of Brevard County, Florida, this Amendment shall be effective.

Witnesses:

\_\_\_\_\_  
Richard S. Hesser

Print or Type Name

\_\_\_\_\_  
Sally J. Bauer

Print or Type Name

\_\_\_\_\_  
KEITH MCDONALD

**Sandy Crawford**

Clerk Of Courts, Brevard County

#Pgs: 5 #Names: 2  
Trust: 3.00 Rec: 21.00 Serv: 0.00  
Deed: 0.00 Excise: 0.00  
Mtg: 0.00 Int Tax: 0.00

Sally J. Bauer

Sally J. Bauer

Print or Type Name

R. S. Hesser

Richard S. Hesser

Print or Type Name

Sally J. Bauer

Sally J. Bauer

Print or Type Name

R. S. Hesser

Richard S. Hesser

Print or Type Name

W. L. Gritter

WILL GRITTER



CFN:2000016684

OR Book/Page: 4118 / 0688

Lois Johnson

LOIS JOHNSON

STATE OF FLORIDA  
COUNTY OF BREVARD

I HEREBY CERTIFY that on this day, before me, an officer duly authorized to administer oaths and take acknowledgments, personally appeared KEITH MCDONALD described in and who executed the foregoing instrument, who acknowledged before me that he/she executed the same.  
 Said person(s) is/are personally known to me.  Said person(s) provided a Driver's License as identification.

WITNESS my hand and seal in the County and State last aforesaid this 13 day of Nov, 1999.

[SEAL]



SALLY J BAUER  
My Commission CC589990  
Expires Jul. 17, 2000

Sally J. Bauer

Notary Signature

STATE OF FLORIDA  
COUNTY OF BREVARD

I HEREBY CERTIFY that on this day, before me, an officer duly authorized to administer

oaths and take acknowledgments, personally appeared WILL GRITTER described in and who executed the foregoing instrument, who acknowledged before me that he/she executed the same.  Said person(s) is/are personally known to me.  Said person(s) provided a Driver's License as identification.

WITNESS my hand and seal in the County and State last aforesaid this 26 day of May, 1999.

Sally J. Bauer  
Notary Signature

[SEAL]

STATE OF FLORIDA  
COUNTY OF BREVARD

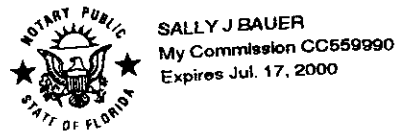

I HEREBY CERTIFY that on this day, before me, an officer duly authorized to administer oaths and take acknowledgments, personally appeared LOIS JOHNSON described in and who executed the foregoing instrument, who acknowledged before me that he/she executed the same.  Said person(s) is/are personally known to me.  Said person(s) provided a Driver's License as identification.

WITNESS my hand and seal in the County and State last aforesaid this 13 day of Nov, 1999.

Sally J. Bauer  
Notary Signature

[SEAL]

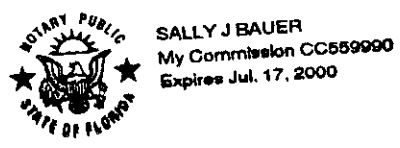

CFN:2000016684  
OR Book/Page: 4118 / 0689

**LEGAL DESCRIPTION:**

Unit 268 as shown on the survey and plot plan of The Great Outdoors Premier R.V./Golf Resort II, a Condominium, as recorded in Official Records Book 2998, Page 1811, of the Public Records of Brevard County, Florida, together with the following described property:

A parcel of land lying in Section 6, Township 23 South, Range 35 East, Brevard County, Florida, described as follows:

Beginning at the southwest corner of Unit 268 as shown on Exhibit A of the Great Outdoors Premier RV/Golf Resort II as recorded in Official Records Book 2998, page 1811 of the Public Records of Brevard County, Florida; thence S.82°58'29"E., along the south line of said Unit 268 and the easterly prolongation thereof, 97.05 feet to a point lying on the arc of a circular curve, concave westerly, having a radius of 1622.00 feet, and to which point a radial line bears N.86°36'21"E.; thence southerly, along the arc of said curve, through a central angle of 01°05'16", a distance of 30.80 feet; thence S.87°55'13"W., 25.18 feet; thence N. 60°54'22"W., 83.58 feet to a point lying on the arc of a circular curve, concave easterly, and having a radius of 298.00 feet; thence northerly, along the arc of said curve, through a central angle of 00°33'42", a distance of 2.92 feet to the Point of Beginning.

Containing 0.049 acres, more or less.



CFN:2000016684

OR Book/Page: 4118 / 0690

EXHIBIT "1"



CFN:2000016684  
 OR Book/Page: 4118 / 0691

UNIT 268

**P.O.B.**  
 S.W. CORNER UNIT 268 AS SHOWN ON EXHIBIT "A"  
 OF THE GREAT OUTDOORS PREMIER R.V. / GOLF RESORT II  
 AS RECORDED IN O.R.B. 2998, PG. 1811 OF THE PUBLIC  
 RECORDS OF BREVARD COUNTY, FLORIDA

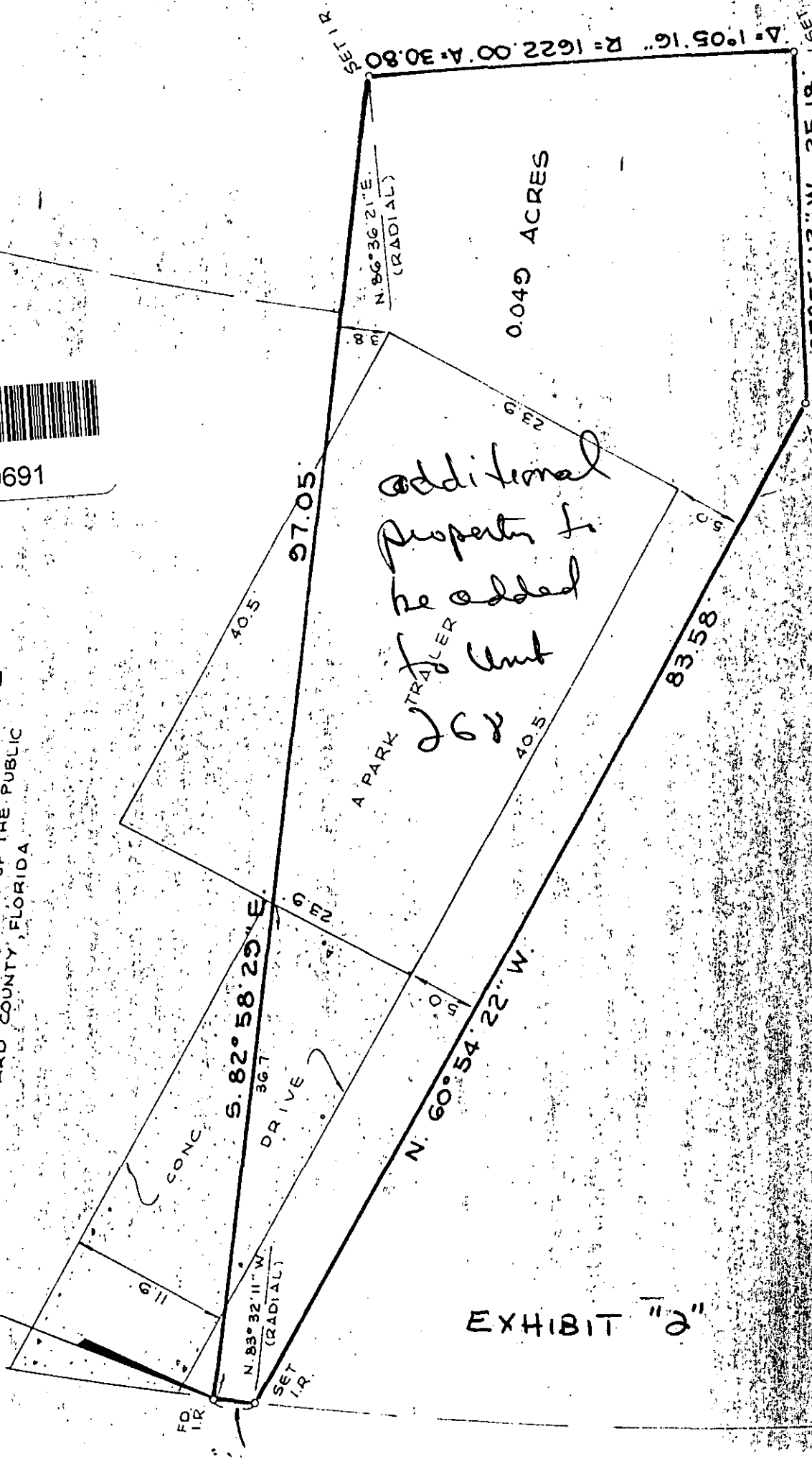

EXHIBIT "A"

Δ 1° 05' 16" R = 1622.00 A-30.80 SET R

SET C 87° 55' 13" W 25.18

N. 86° 36' 21" E  
 (RADIAL)

0.049 ACRES

*Additional  
 Property to  
 be added  
 for Unit  
 268*

A PARK TRAILER

S. 82° 58' 29" E  
 367

DRIVE

N. 60° 54' 22" W

27.05

40.5

83.58

N. 83° 32' 11" W  
 (RADIAL)

SET I.R.

FO I.R.